



The Difference between prehospital care in France and in Japan

18th May 2018 Kento Ichikawa

About this program



Elective in Université Paris Descartes

One of the *Sorbonne Paris Cité Universities*
— a medical university in Paris



Clinical clerkship

practical training of **emergency medicine**
with French students

Necker hospital and SAMU



Necker hospital

The first pediatric hospital in the world
The largest “SAMU” department
(emergency medicine department)



SAMU —*Service d'Aide Médicale Urgente*

Emergency medical service in France
It has doctor cars
called “Mobile Intense Care Unit (MICU)”
I rode on MICU and participated in medical care

Student

Anesthetic
nurse

Physician

Driver
(EMT)



Equipment in MICU “mobile ER”



Different prehospital care

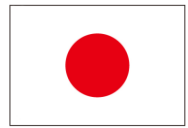

Fireman's ambulance



Limited examination



Limited intervention



+ hospital

ER



Full examination



Ward



Fireman's ambulance



Doctor's examination



Diagnosis and Treatment



+ hospital

(CT MRI etc)



Ward



MICU



What I learned from this program

- EBM is common; medical system is NOT.
It is influenced by social and economical background.
- Japanese system is not the only right way.
- This experience allows me to broaden my horizons and to improve our medical system.

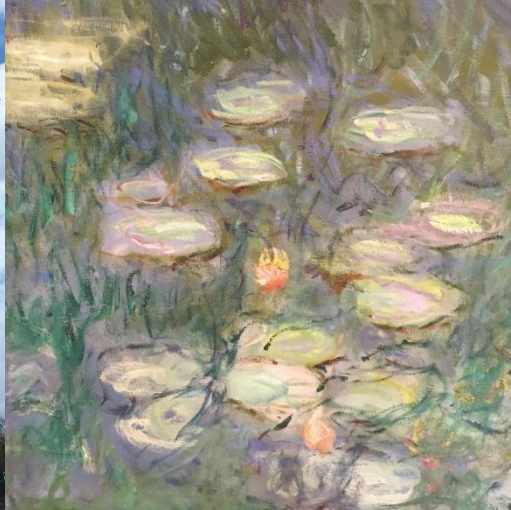

Wonderful experience in my life!!



Acknowledgement

I would like to thank Prof. Takeuchi, Prof. Vivien, Ms. Ishii and all the staffs for supporting this program.
This program is supported by Igakubu Koenkai and Gushinkai.

