

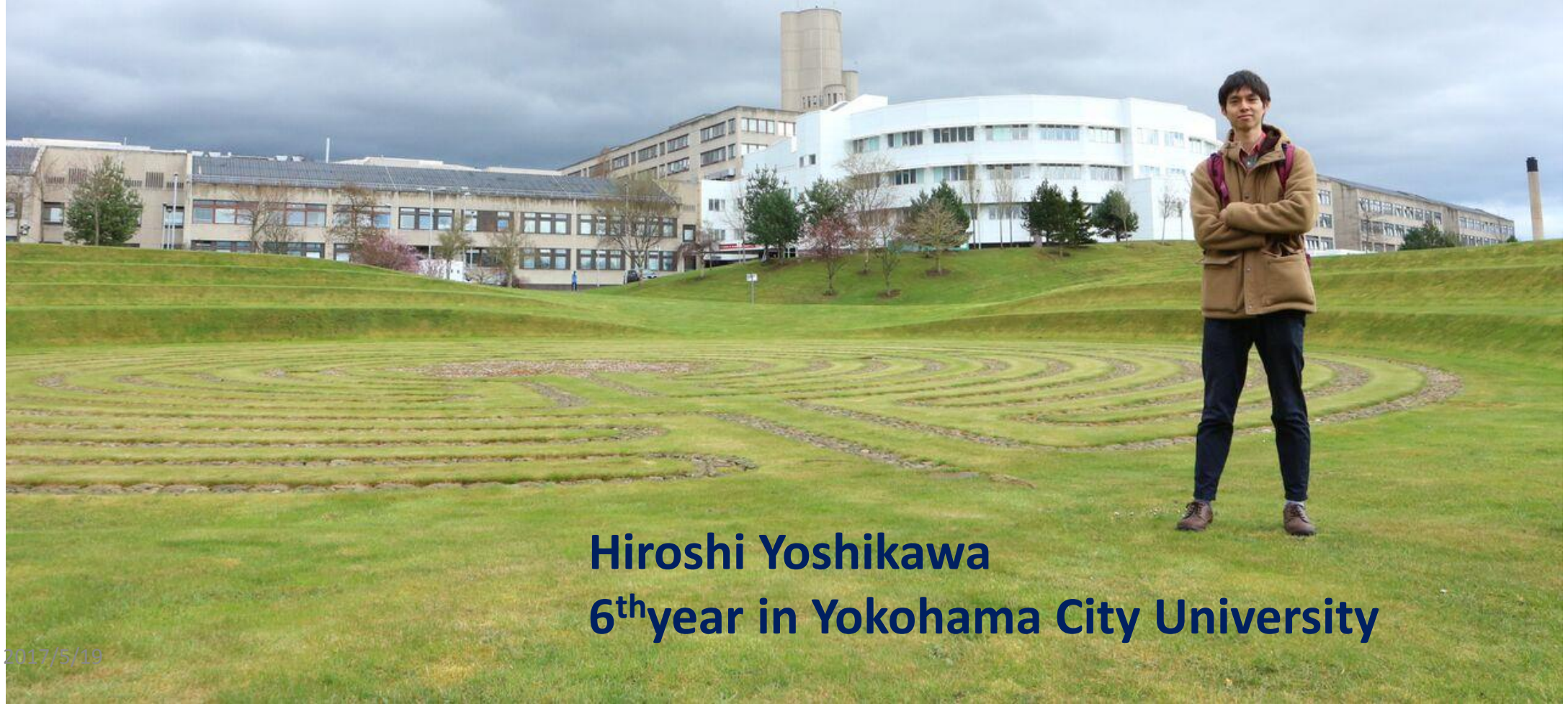

How I was motivated to change Japanese medicine



Hiroshi Yoshikawa
6th year in Yokohama City University

JMEF=Japanese Medical Education Foundation

- Clinical elective program in the UK since 1990
- 21 students from all over Japan this year
(Hokkaido, Tokyo, Nagano, Hiroshima, Nara, Kobe, Ehime etc.)
→7 universities in the UK
- 2 students per each university
- Paper selection and interview (IELTS score)

A group of approximately 15-20 young adults, likely students, are seated around a long, dark wooden table in a restaurant. The table is set with white napkins, glassware, and plates. The students are of various ethnicities and are looking towards the camera with smiles. The restaurant has a warm, dimly lit atmosphere with candles and soft lighting. A red lampshade is visible on the right side of the frame. The background shows other diners and the restaurant's interior decor.

Enthusiastic students
with diverse backgrounds

In London

Dundee University School of Medicine

- Prof.Harden proposed the concept of **OSCE**
→ famous for **medical education**
- Ranked 5th in the UK med School
(The guardian/University League Tables 2017)



Having a training as a UK student

【Cardiology—3 weeks】

9:00 CCU round

10:00 taking blood, ECG

10:30 clerking

(Chest pain, Syncope, Shortness of breath, palpitation, Ventricular fibrillation etc.)

13:00 Catheter laboratory

14:30 Prof. Lang's Clinic

16:30 finished



With Prof. Chim Lang

Having a training as a UK student

【AMU (Acute Medical Unit)— 1 week】

9:00 AMU round

11:00 taking blood, ECG

11:30 **clerking**

(numbness, coughing, gout, diarrhea, collapse, orthopnea etc.)

13:00 teaching by Dr. Chaudhuri

14:30 clerking

17:00 handover

17:30 finished



With Consultant Dr. Chaudhuri

Dundee's Education

— What makes the differences?

- 1st-year Communication Skill
(history, examination, bedside manner, taking blood)

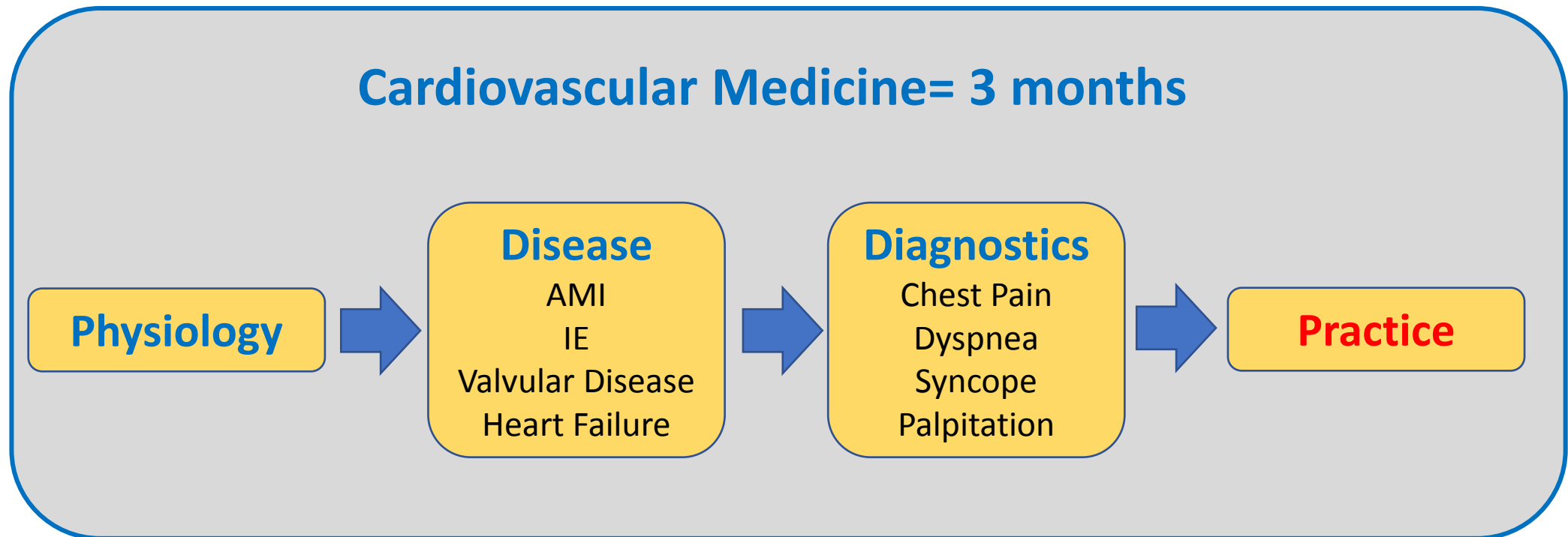



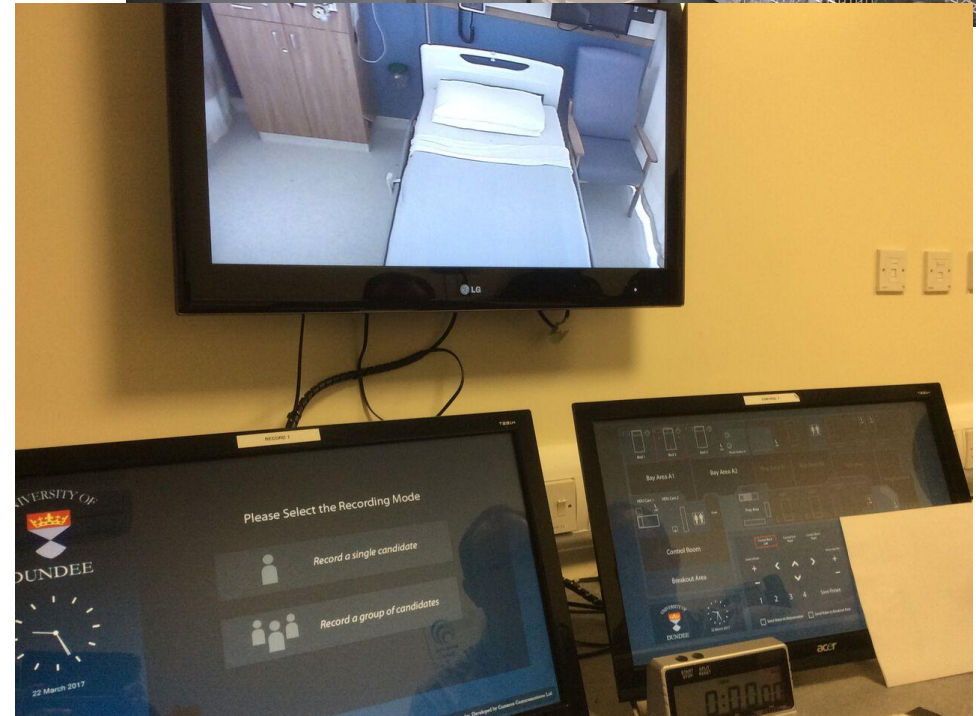

Japanese medical education is poor.





Japanese system is not the only right way.

Motivation to change Japanese medicine

Don't be afraid of failing.
Don't be afraid of being disappointed.



START

2017/5/19

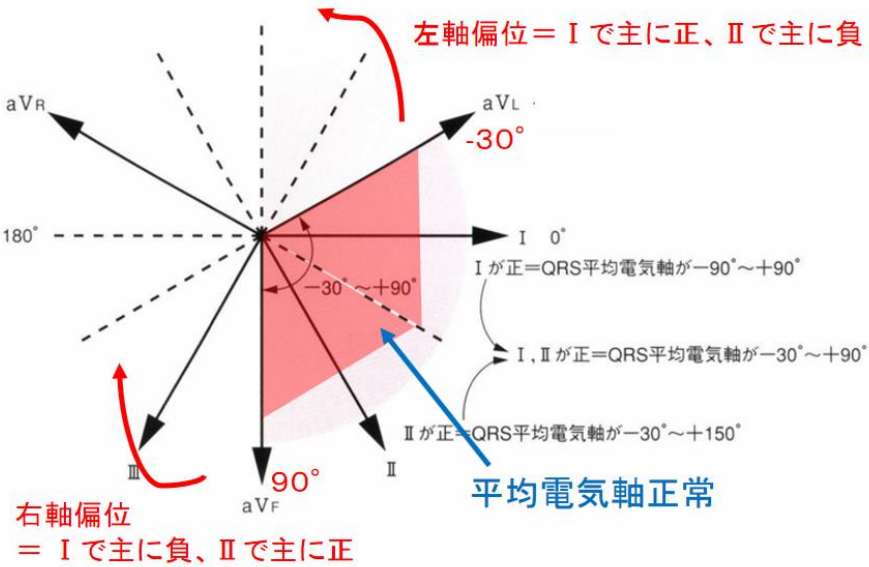

心電図の読み方

REAL QUEST Interval

- **R**: Heart Rate=心拍数
- **E**: Electrical Axis=QRS平均電気軸
- **AL**: Alignment=P波とQRSの並び、調律
- **Q**: QRS群
- **ST**: ST部分, T波
- **Interval(間隔)**: QT間隔

Practical Small group Participation

40代 男 心窩部不快感
既往歴: 特記事項なし

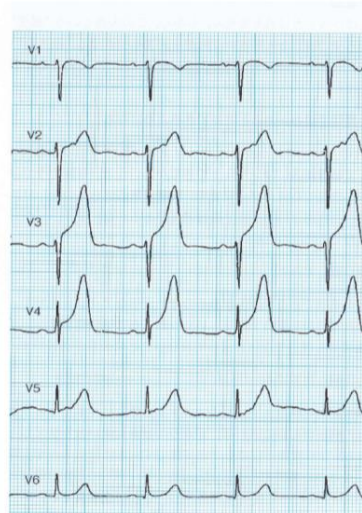
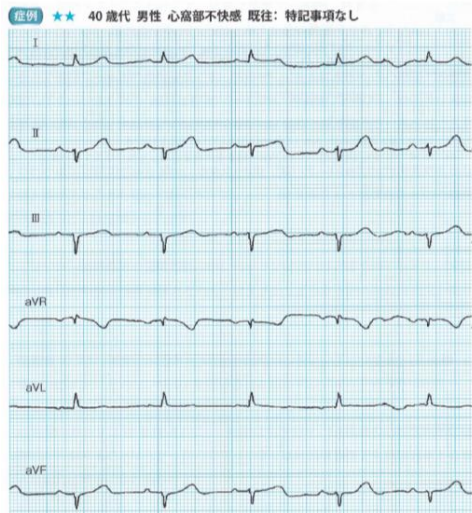

2017/5/15

Thank you very much.